

# HILLSIDE CRESCENT, EDINBURGH

Attic remodelling and new fenestration for a grade A listed apartment

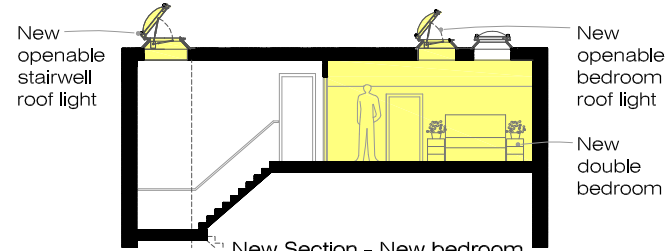
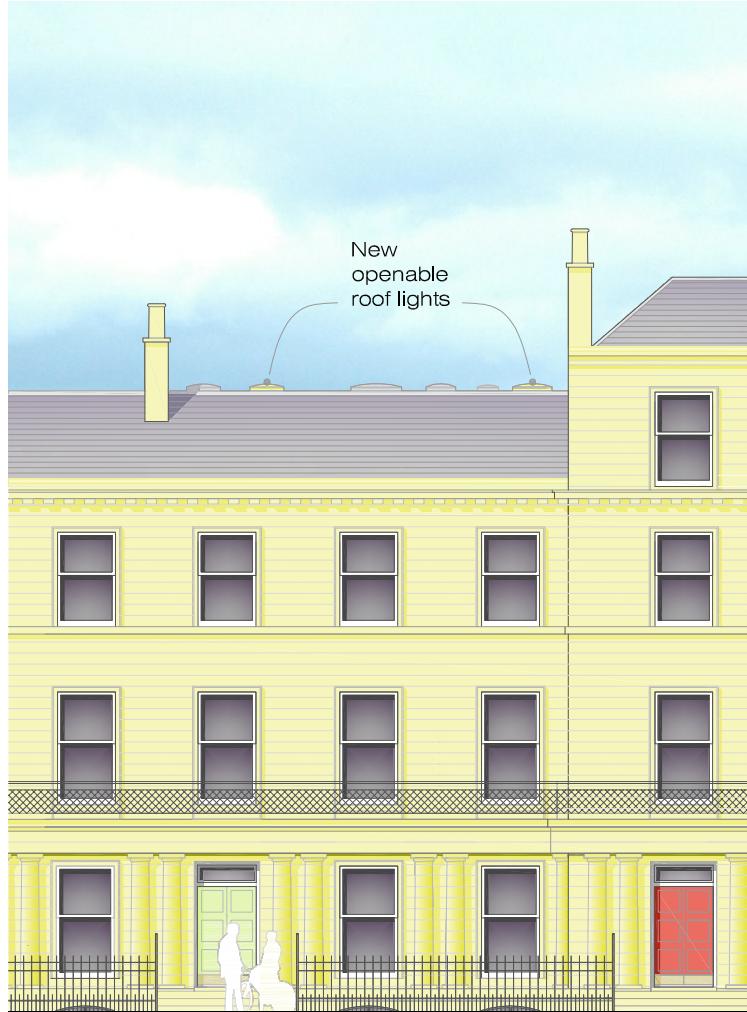
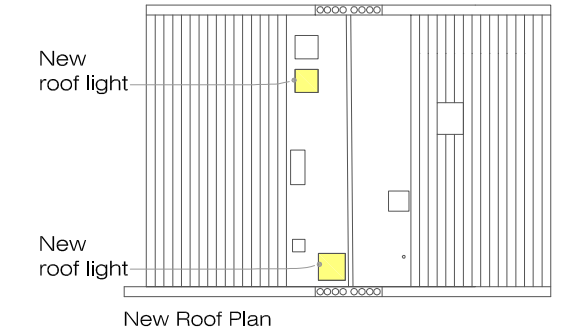
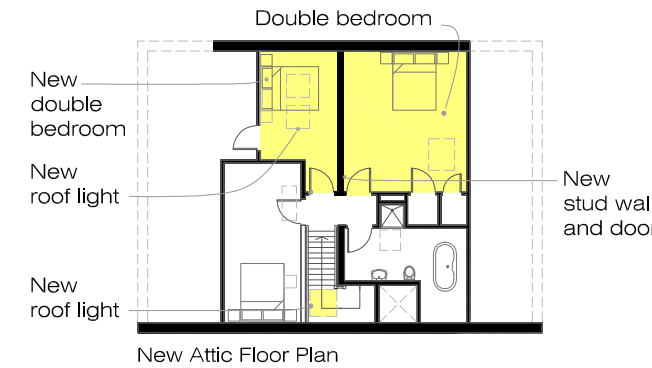
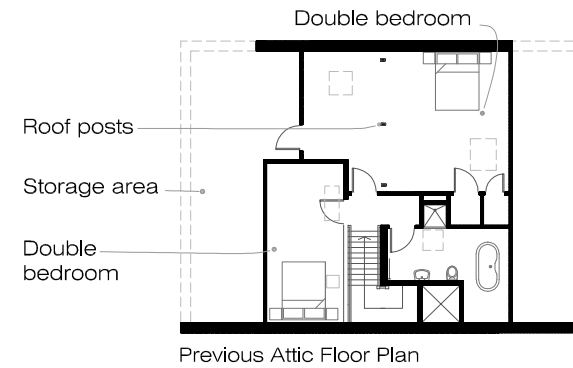

In the New Town of Edinburgh, a duplex apartment is located on the second and attic floors of a traditional tenement. With a growing family a new bedroom was required. The property is part of a grade-A listed building and in this case, new fenestration facing the street is restricted to the upper level of the mansard roof. Following the granting of listed building consent and building warrant consent, two new electrically-operated openable translucent domed roof lights were installed: The first to match the fixed existing roof light in the new bedroom and a second above the attic stairs. As a result, the natural lighting levels and ventilation of the attic floor are improved whilst having minimum impact upon the external character of the building.